KARIN ANGELE

Showreels available

Contact: +49.(0)173-811 99 72, **info@karin-angele.de**

Permanent residence: Cologne/ Germany

Own accomodations in: New York City, London, Teheran

Year of birth: 1965

Height: 5'9 / 177 cm

Figure: 73 kg / Female

Hair: Brunette

Eyes: Blue-Grey

Languages: German(native speaker) |English(fluent, American Accent) Turkish(upper intermediate) |French (good) | Italian (basic)

Singing voice: Soprano

Singing: Classic, Soul, Pop

Dance: Standard, Modern

Sports: Pilates, Fencing, Rifle and Pistol Marksman, Tennis, Ice-Skating, Diving Certification CMAS*

Drivers license: Car and Motorcycle

Specials: Actress, Sketch Artist and Painter, cert. Pilates-Trainer, Model, Voice-over,
Former professions: Tailor, Dipl.-Fashion Designer

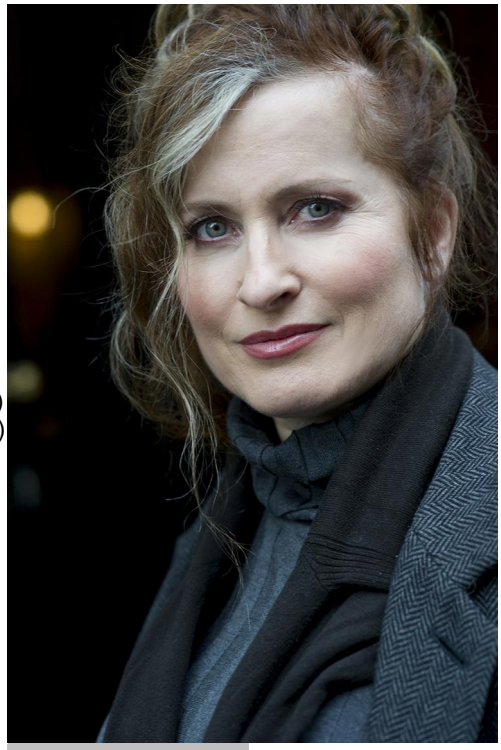

© Janine Guldener

TV / FILM (Selection)

2023	Green Card / **Mrs. Green (Ensemble-L)** / Iryna Kalchenko / Amomama Media Limited, Cyprus
2022	The Mad King / **Grand Master (L)** / Borsu Highson / Lüneburgstudio Production
2022	Şehrime Hoş Geldiniz / **City Guide (L)** / Parlayan Yıldız / TRT1
2022	Nächtlicher Besuch / **Ehefrau (L)** / Luna Ikkuna / Lichtburg Essen, Filmkunst und Kinokultur Essen,Netzwerk
2021	The Fourth Generation / **Make-Up-Artist (SR)** / Yony Leyser / KHM-Kunsthochschule f. Medien Köln
2021	ungeheuer / **Elisabeth von Havixbeck (Co-L)** / Calvin Klesper / Ruhracademy for Media,Film,Design, Art
2020	QUENTIN QUARANTINE / **Aunty Renata (E-L)** / Edilberto Restino / UK Web-series
2020	Facing the Screen / **Gina (SR)** / Semih Korhan Güner / KHM-Kunsthochschule f. Medien Köln
2020	Padento – Zahnersatz neu gedacht / **Office Manager (L)** / Moritz Terwesten / Imagefilm
2019	Conlance / **Boss of the department Ensemble** /Moritz Terwesten /Commercial in Icehockey-Stadiums
2018	Unser Sandmännchen "Die Moffels"– 3.Season/ **2 Roles: Mother/Witch(Voice-over)**/ Sabrina Wanie/RBB
2017 – 2018	Das Fräulein und der Blues / **Josefine (Co-L)** / Bünyamin Musullu / ifs international filmschool köln/ Short
2017	ALBOROTADORES – BELALILAR / **María (Cowgirl / Guestrole)** / Hasan Karci Kordebes / Feature Film
2017	SOKO Köln – Der Tod der Maureen O'Brien, 300. Episode / **Maureen O'Brien (ER)** / Ulrike Hamacher / ZDF
2016	Be smarter than your phone (3 Social Spots)/ **Mutter Anke (Co-L)** / Maira Stork /Polizei NRW/Paderborn
2014	Koyverdin Gittin Beni / **Alicia (SR)** / Korhan Yurtsever / TRT Feature Film
2013	Salome / **Alina (SR)** / Kevin Bisbangian / Cannes,Short Film Corner/ Best ShortFilm Award/St Tropez FF
2011	Näher als Fern / **Nurse (SR)** / Deniz Bakker / MHMK-Production, Shortfilm
2010	ProStrakan Group - Abstral / **Cancer Patient in the end stadium (L)** / Corporate Film
2008	Parallelparty/ **Lotte(Co-L)**/ KHM Academy of Media Arts Cologne, Robert van Ackeren-Project / Shortfilm
2004	Sonntag Nacht / **Josephine (L)** / Sebastian Stoer / Shortfilm
2004	Geister & Co. - Fall "der Werwolf von Rösrath" / **Employee (Co-L)** / Tom Dokoupil / Trailer
2004	Der gerissene Faden der Ariadne / **Head Nurse Natalia Krämer (Co-L)** / Daniel Schmitt / Shortfilm
2004	Ohne Worte – Bastian Pastewska „One-Night-Stand" / **Beloved (SR)** / Joseph Orr / RTL
2003	Wegen so ein bisschen Geld / **Stella (Co-L)** / Kirsten Peters / Shortfilm
2003	Wilsberg / **Dr. A. Mertens (SR)** / Dennis Satin / ZDF
2001	Nikola / **Nurse Elke (SR)** / Ulli Baumann / RTL
2001	Verbotene Liebe / **Tennisteacher / Gaby Hoffmann (SR)** / Jörg Mielich / ARD
2000	Schwarzkopf & Henkel / **User (L)** / Barbara Krings / PR-/ Industrial movie
2000	Kaufhof Innovation / **Karin (L)** / Barbara Krings / PR-/ Industrial movie
1998	TV & Cell - Commercials / **Sonja (L)** / Markus Pawlik / ZDF
1998	Loewe / **User (L)** / Markus Pawlik / Industrial movie
1998	Schimanski / **Journalist** / Hajo Gies / ARD

THEATRE

2023	White Sneakers / **Sylvia Weber (L)** / René Heinersdorff / Parktheater Iserlohn (Theater an der Kö-Prod.)
2022 – 2023	White Sneakers / **Sylvia Weber (L)** / Claus Wilcke / Theater Kammerspielchen Solingen and Wuppertal
2021	Chaos or Love / **Janine Schubert (L)** / Claus Wilcke / Theatre Kammerspielchen Oberhausen
2020-2021	Chaos or Love / **Janine Schubert (L)** / Claus Wilcke / Theatre Kammerspielchen Solingen
2008	The seventh heaven / **K (L)** / Rahim Fatih-Baran/ Atilla Ilhan Cultural Centre, Istanbul/ Turkey
2006	Namenlos in einer Winternacht / **Co-Director with E. Aker & Art Director** / VHS / Kulturkeller Neuss
2002	vera / **Mona (L)** / Klaus Eversberg / Theatre Special, Düsseldorf
1996	Performance Montage / **Dance, Singing, Text (Ensemble)** / Guida Firenza / CasaMax Theater, Cologne
1992/1993	

Bernarda Albas Haus / **Villager (SR)** / Eva Galé / Trier City Theatre, Trier

Continuation

TRAINING

1997	Full time student, Lee Strasberg Theatre Institute, NY
1996	Acting, Ballet, African Dance / Centre for Movement, Acting and Dance, Cologne
1995 - 1996	Personal Instruction / Karyn von Ostholt, Bonn
1994 - 1995	Method Acting Lee Strasberg / Studiobühne Köln

ADDITIONAL (Selection)

2019	Jury Member, Competition / Int. Filmfestival Alexandria, Egypt
2019	FDF – Für den Film-Selfmarketing-Workshop, Germany
2017 – today	Advisor for international Filmproductions / Lebanon, India, ...
2015 – today	Community Service at the Animation-Platform INDAC.org
2004 – 2006	Lecturer in acting with performance, Volkshochschule Neuss
2003	Member of Foundation and Member of Presidency ‘künstlerforum ZFD’ (Civil Peace Service)
2003 & 2004	Scene-Study and Master-Class with M.K. Lewis / International FilmSchool Cologne
2001	Training (Method Lee Strasberg) with John Costopoulos (Actors Studio, New York), Köln
2001	CamTech with M.K. Lewis / International FilmSchool Cologne
1998 – 2010	Ballet / Cologne Dance Centre, Cologne
1997	Ballet,Tap Dance / Broadway Dance Centre, New York/Steps, NY
1995 – today	Lecturer in diverse Academies of Fine Arts

Karin Angele / Graseggerstraße 49 / 50737 Köln / tel +49.173.8119972 / email: info@karin-angele.de